

Discover a wide range of filler options for CHEEKS • LINES • LIPS



## LIFT IT

Volumize **CHEEKS** for lift and contour

## SMOOTH IT

Fill **LINES** around your nose and mouth



## PLUMP IT

Enhance **LIP** fullness with your desired volume

# JUVÉDERM®

COLLECTION OF FILLERS

Actual patients treated with JUVÉDERM VOLUMA® XC in the cheeks, JUVÉDERM® XC in the lines around the nose and mouth, and JUVÉDERM® Ultra XC in the lips. Results may vary.

\*Based on market share of filler brands in 2018.

### JUVÉDERM® Injectable Gel Fillers Important Information

#### APPROVED USES

JUVÉDERM VOLUMA® XC injectable gel is for deep injection in the cheek area to correct age-related volume loss in adults over 21.

JUVÉDERM® XC and JUVÉDERM VOLLURE™ XC injectable gels are for injection into the facial tissue for the correction of moderate to severe facial wrinkles and folds, such as nasolabial folds. JUVÉDERM VOLLURE™ XC injectable gel is for adults over 21.

JUVÉDERM® Ultra XC is for injection into the lips and perioral area for lip augmentation in adults over 21.

JUVÉDERM VOLBELLA® XC injectable gel is for injection into the lips for lip augmentation and for correction of perioral lines in adults over 21.

**Please see Important Safety Information inside.**

**#1 CHOSEN FILLER COLLECTION\***

### IMPORTANT SAFETY INFORMATION

#### Are there any reasons why I should not receive any JUVÉDERM® injectable gel formulation?

Do not use these products if you have a history of multiple severe allergies or severe allergic reactions (anaphylaxis), or if you are allergic to lidocaine or the Gram-positive bacterial proteins used in these products.

#### What precautions should my doctor advise me about?

- Tell your doctor if you are pregnant or breastfeeding. The safety of these products for use during pregnancy or while breastfeeding has not been studied
- The safety of JUVÉDERM VOLUMA® XC in patients under 35 years or over 65 years, the safety of JUVÉDERM® XC and JUVÉDERM® Ultra XC injectable gels in patients under 18 years, and the safety of JUVÉDERM VOLLURE™ XC and JUVÉDERM VOLBELLA® XC in patients under 22 years has not been studied
- The safety and effectiveness of JUVÉDERM VOLUMA® XC in areas other than the cheek area, JUVÉDERM® XC and JUVÉDERM VOLLURE™ XC for areas other than facial wrinkles and folds, and JUVÉDERM® Ultra XC and JUVÉDERM VOLBELLA® XC in areas other than the lips and perioral area have not been established in clinical studies
- Tell your doctor if you have a history of excessive scarring (eg, hypertrophic scarring and keloid formations) or pigmentation disorders, as use of these products may result in additional scars or changes in pigmentation
- Tell your doctor if you are planning other laser treatments or a chemical peel, as there is a possible risk of inflammation at the treatment site if these procedures are performed after treatment
- Patients who experience skin injury near the site of injection with these products may be at a higher risk for side effects
- Tell your doctor if you are on immunosuppressive therapy used to decrease the body's immune response, as use of these products may result in an increased risk of infection
- Tell your doctor if you are using medications that can prolong bleeding, such as aspirin, ibuprofen, or other blood thinners, as this may result in increased bruising or bleeding at the injection site
- Minimize strenuous exercise, exposure to extensive sun or heat, and alcoholic beverages within the first 24 hours following treatment

#### What are possible side effects?

The most commonly reported side effects with JUVÉDERM® injectable gels included injection-site redness, swelling, pain, tenderness, firmness, lumps/bumps, bruising, discoloration, and itching. For JUVÉDERM VOLBELLA® XC, dryness was also reported. For JUVÉDERM VOLUMA® XC, most side effects were moderate and lasted 2 to 4 weeks. For JUVÉDERM® XC, JUVÉDERM VOLLURE™ XC, and JUVÉDERM® Ultra XC injectable gels, most side effects were mild or moderate and lasted 14 days or less. For JUVÉDERM VOLBELLA® XC, most side effects were mild or moderate and lasted 30 days or less.

One of the risks with using these products is unintentional injection into a blood vessel, and, while rare, the complications can be serious and may be permanent. These complications, which have been reported for facial injections, can include vision abnormalities, blindness, stroke, temporary scabs, or permanent scarring.

As with all skin injection procedures, there is a risk of infection.

**To report a side effect with any JUVÉDERM® product, please call Allergan at 1-800-433-8871. Please visit [Juvederm.com](http://Juvederm.com) or talk to your doctor for more information.**

Available by prescription only.



## WHAT IS JUVÉDERM®?

JUVÉDERM® fillers are uniquely designed to give you volume where you need it.

- Smooth, clear gels injected beneath the skin
- Made from a modified form of hyaluronic acid (HA), a naturally-occurring sugar found in your body

## DISCOVER JUVÉDERM® BENEFITS

- Nonsurgical treatments
- Instant results
- Natural look
- Long-lasting difference

Ready to  
**JUVÉDERM® IT?**

Ask your aesthetic specialist  
what's right for you.

Actual patient treated with JUVÉDERM VOLUMA® XC in the cheeks, JUVÉDERM® XC in the lines around the nose and mouth, and JUVÉDERM® Ultra XC in the lips. Results may vary.

**CHEEKS**  
JUVÉDERM  
VOLUMA® XC

**VERTICAL LIP LINES**  
JUVÉDERM VOLBELLA® XC

**LIPS**  
JUVÉDERM VOLBELLA® XC  
or JUVÉDERM® Ultra XC

**LINES**  
JUVÉDERM  
VOLLURE™ XC  
or JUVÉDERM® XC

Named “a top injectable filler”  
by Harper’s BAZAAR®.\*



\*Harper’s BAZAAR®, along with an expert panel of 26 dermatologists, make-up artists, beauty editors, and influencers, named JUVÉDERM® a top injectable filler among hyaluronic acid injectables.

Please see Important Safety Information on pages 2 and 3.



# JUVÉDERM VOLUMA® XC

When you're young, cheeks are full and round. As you age:

- Your cheek area loses its youthful shape
- Your cheeks flatten
- Your skin may begin to sag

JUVÉDERM VOLUMA® XC is designed to add volume to your cheeks, giving you a **smoother, natural-looking contour** and a **more youthful look**.\*

**LIFT IT  
CHEEKS**

Actual patient treated with JUVÉDERM VOLUMA® XC in the cheeks, JUVÉDERM® XC in the lines around the nose and mouth, and JUVÉDERM® Ultra XC in the lips. Results may vary.

JUVÉDERM VOLUMA® XC injectable gel is for deep injection in the cheek area to correct age-related volume loss in adults over 21.

- The most commonly reported side effects included injection-site redness, swelling, pain, tenderness, firmness, lumps/bumps, bruising, discoloration, and itching
- Most side effects were moderate and lasted 2 to 4 weeks

**Please see Important Safety Information on pages 2 and 3.**

The **longest-lasting** HA filler available—  
lasts up to 2 years<sup>†</sup>

\*Patients perceived themselves as looking 5 years younger at 6 months after treatment and 3 years younger at 2 years after treatment, as reported by people in the clinical study. Results may vary.

<sup>†</sup>With optimal treatment.

# CHEEKS

Discover a more **youthful** appearance



BEFORE



AFTER

**Actual patient. Results may vary.** Unretouched photos taken before treatment and 1 month after treatment. A total of 4.0 mL of JUVÉDERM VOLUMA® XC was injected into the cheek area.

SEE MORE RESULTS AT  
**JUVEDERM.COM**

Add volume for **lift** and **contour**

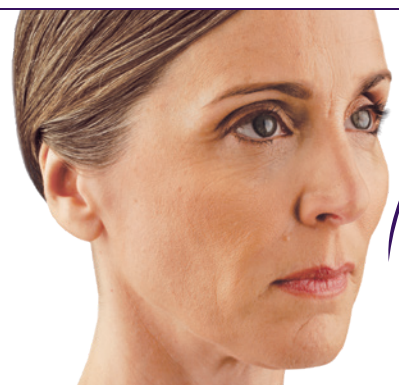

BEFORE



AFTER

**Actual patient. Results may vary.** Unretouched photos taken before treatment and 1 month after treatment. A total of 3.5 mL of JUVÉDERM VOLUMA® XC was injected into the cheek area.

Please see Important Safety Information on pages 2 and 3.

JUVÉDERM  
VOLUMA® XC

JUVÉDERM  
VOLUMA® XC





JUVÉDERM  
VOLLURE™ XC

JUVÉDERM®  
XC

Over time, your skin loses elasticity. This natural process, plus genetics and environmental factors like sun exposure, can cause wrinkles and lines.

There are different JUVÉDERM® fillers designed to give you a **smoother** appearance, whether you want **subtle volume** or a **little extra volume**.

**SMOOTH IT  
LINES**

JUVÉDERM VOLLURE™ XC is the **longest-lasting** HA filler for this area—lasts up to 18 months\*

\*With optimal treatment.

JUVÉDERM® XC and JUVÉDERM VOLLURE™ XC injectable gels are for injection into the facial tissue for the correction of moderate to severe facial wrinkles and folds, such as nasolabial folds. JUVÉDERM VOLLURE™ XC injectable gel is for adults over 21.

- The most commonly reported side effects included injection-site redness, swelling, pain, tenderness, firmness, lumps/bumps, bruising, discoloration, and itching
- Most side effects were mild or moderate and lasted 14 days or less

**Please see Important Safety Information on pages 2 and 3.**

Actual patient treated with JUVÉDERM VOLUMA® XC in the cheeks, JUVÉDERM® XC in the lines around the nose and mouth, and JUVÉDERM® Ultra XC in the lips. Results may vary.

## Smooth your appearance



BEFORE

AFTER



BEFORE

AFTER

**Actual patient. Results may vary.** Unretouched photos taken before treatment and 1 month after treatment. A total of 2.3 mL of JUVÉDERM VOLLURE™ XC was injected into the parentheses, corner, and marionette lines.

.....

**marie claire**  
calls JUVÉDERM VOLLURE™ XC  
a “*smooth operator*.”

.....

JUVÉDERM  
VOLLURE™ XC

## Soften deepening lines



BEFORE



AFTER

**Actual patient. Results may vary.** Unretouched photos taken before treatment and 2 weeks after treatment. A total of 3.2 mL of JUVÉDERM® XC was injected into the parentheses, corner, and marionette lines.

Please see Important Safety Information on pages 2 and 3.

JUVÉDERM  
XC





JUVÉDERM<sup>®</sup>  
ULTRA XC

JUVÉDERM<sup>®</sup>  
VOLBELLA<sup>®</sup> XC

Lip fullness varies from person to person. Some people were born with thinner lips; others have seen their lips get thinner over time.

JUVÉDERM<sup>®</sup> has 2 unique fillers for the lips—whether you want a **plumper** appearance or **subtle volume**.

# PLUMP IT LIPS

Actual patient treated with JUVÉDERM VOLUMA<sup>®</sup> XC in the cheeks, JUVÉDERM<sup>®</sup> XC in the lines around the nose and mouth, and JUVÉDERM<sup>®</sup> Ultra XC in the lips. Results may vary.

JUVÉDERM<sup>®</sup> Ultra XC is for injection into the lips and perioral area for lip augmentation in adults over 21.

JUVÉDERM VOLBELLA<sup>®</sup> XC injectable gel is for injection into the lips for lip augmentation and for correction of perioral lines in adults over 21.

- The most commonly reported side effects included injection-site redness, swelling, pain, tenderness, firmness, lumps/bumps, bruising, discoloration, and itching

The **longest-lasting** HA fillers for the lips—last up to 1 year\*

\*With optimal treatment.

- For JUVÉDERM VOLBELLA<sup>®</sup> XC, dryness was also reported
- Most side effects were mild or moderate
- Side effects lasted 14 days or less for JUVÉDERM<sup>®</sup> Ultra XC and 30 days or less for JUVÉDERM VOLBELLA<sup>®</sup> XC

**Please see Important Safety Information on pages 2 and 3.**



# LIPS

## Get plump, *natural-looking* lips



BEFORE



AFTER

**Actual patient. Results may vary.** Unretouched photos taken before treatment and 1 month after treatment. A total of 1.6 mL of JUVÉDERM® Ultra XC was injected into the lips.

## Enhance lip *fullness*



BEFORE



AFTER

**Actual patient. Results may vary.** Unretouched photos taken before treatment and 1 month after treatment. A total of 1.5 mL of JUVÉDERM® Ultra XC was injected into the corner lines and lips for lip augmentation.

SEE MORE RESULTS AT  
[JUVEDERM.COM](http://JUVEDERM.COM)

Please see Important Safety Information on pages 2 and 3.

JUVÉDERM  
ULTRA XC

JUVÉDERM  
ULTRA XC

# LIPS & LIP LINES

## Add volume for a *subtle plump*



BEFORE



AFTER

**Actual patient. Results may vary.** Unretouched photos taken before treatment and 1 month after treatment. A total of 1.2 mL of JUVÉDERM VOLBELLA® XC was injected into the lips.

JUVÉDERM VOLBELLA® XC  
A top in-office treatment in 2019\*



\*JUVÉDERM VOLBELLA® XC was selected as one of the top in-office treatments in 2019 by the editors of *NewBeauty*® magazine.

JUVÉDERM  
VOLBELLA® XC

## Soften the appearance of lip lines

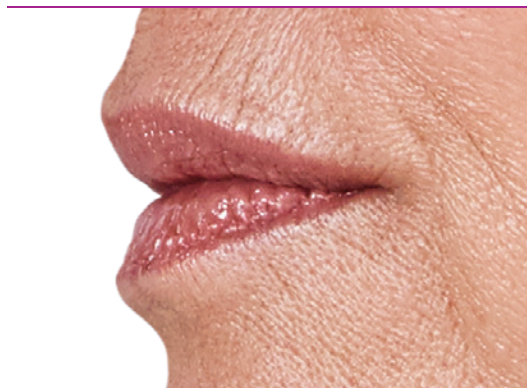

BEFORE

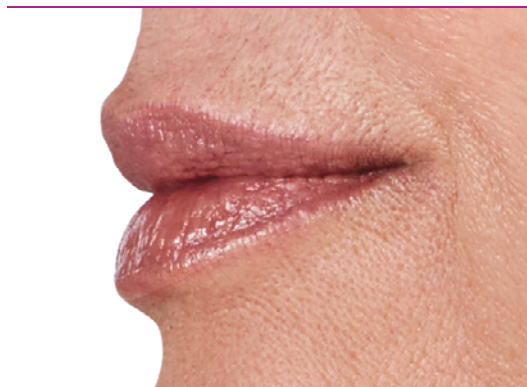

AFTER

**Actual patient. Results may vary.** Unretouched photos taken before treatment and 1 month after treatment. A total of 2.1 mL of JUVÉDERM VOLBELLA® XC was injected into the corner lines and lips for lip augmentation, and into the vertical lip lines.

2017 *Allure* Best of Beauty Award  
JUVÉDERM VOLBELLA® XC  
Breakthrough Award



Please see Important Safety Information on pages 2 and 3.

JUVÉDERM  
VOLBELLA® XC



**SEE IT. BELIEVE IT.**

**CHEEKS • LINES • LIPS**



BEFORE



AFTER

**Actual patient. Results may vary.** Unretouched photos taken before treatment and 1 month after treatment. A total of 1.4 mL of JUVÉDERM VOLUMA® XC was injected into the cheek area. A total of 2.9 mL of JUVÉDERM VOLLURE™ XC was injected into the parentheses and marionette lines. A total of 2.2 mL of JUVÉDERM VOLBELLA® XC was injected into the lips for lip augmentation, and into the vertical lip lines.

SEE MORE RESULTS AT  
[JUVEDERM.COM](http://JUVEDERM.COM)



BEFORE



AFTER

**Actual patient. Results may vary.** Unretouched photos taken before treatment and 1 month after treatment. A total of 2.6 mL of JUVÉDERM VOLUMA® XC was injected into the cheek area. A total of 3.1 mL of JUVÉDERM® XC was injected into the parentheses, corner, and marionette lines. A total of 0.7 mL of JUVÉDERM® Ultra XC was injected into the lips.

Please see Important Safety Information on pages 2 and 3.

# JUVÉDERM® IT

## SEE IT. BELIEVE IT.

### CHEEKS • LINES



BEFORE



AFTER

**Actual patient. Results may vary.** Unretouched photos taken before treatment and 1 month after treatment. A total of 1.6 mL of JUVÉDERM VOLUMA® XC was injected into the cheek area. A total of 1.8 mL of JUVÉDERM® XC was injected into the parentheses lines.

SEE MORE RESULTS AT  
**JUVEDERM.COM**



### JOIN IT.

Sign up today at **BDProgram.com**, or download the app.

### EARN IT.

Collect points when you **JUVÉDERM® IT.**

### REDEEM IT.

Use your points for savings on future Allergan aesthetic treatments or products.

Please see Important Safety Information on pages 2 and 3.



# JUVÉDERM® IT

#1 CHOSEN FILLER COLLECTION\*

Ask how you can **JUVÉDERM® IT.**

- Nonsurgical treatments
- Instant results
- Natural look
- Long-lasting difference

  [JUVEDERM.COM](https://www.juvederm.com)



JUVÉDERM®  
COLLECTION OF FILLERS

**Please see Important Safety Information on pages 2 and 3.**

Actual patients treated with JUVÉDERM VOLUMA® XC in the cheeks, JUVÉDERM® XC in the lines around the nose and mouth, and JUVÉDERM® Ultra XC in the lips. Results may vary.

\*Based on market share of filler brands in 2018.



© 2019 Allergan. All rights reserved.  
All trademarks are the property of their respective owners.  
[Juvederm.com](https://www.juvederm.com) Re-order: JUV124105 05/19 183845